LED Disk Light

LDL2 Series

GlobaLux LIGHTING

Ordering Information

Dimensions

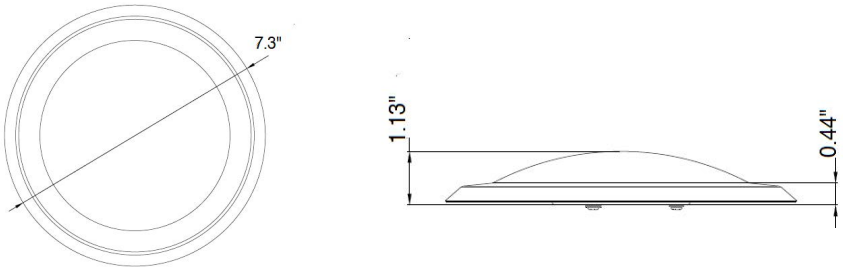

LDL2 Series

4" Housing
11W (750 Lumens)
6" Housing
15W (1100 Lumens)
8" Housing
27W (2000 Lumens)

Rated Life 50,000 hours
Limited Warranty 3 years
Efficacy Up to 70 LPW
Continuous Dimming

CONTINUOUS DIMMING 0-10V Continuous

Specification Features

Construction
Stamped steel housing with diffusion lens for optimal visual comfort while providing uniform light output. Lens design and materials provide uniform appearance without pixelation.

Certification
All luminaires are built to UL 1598 and 2108 standards, and bear appropriate ETL labels. Wet location labeling is standard. Adheres to LM70, LM80, and TM21 industry standards. ENERGY STAR® certified product (for 3000K and 4000K only) and Title 24 qualified. Dedicated 120V Models are FCC Title 47 CFR, Part 15, Class B for residential and commercial applications. California Title 24 Compliant, JA8 Compliant, CEC Listed, State of California Energy Commission.

Warranty
3-year Limited Warranty.See warranty documentation for more information.

Electrical
Equipped standard with 120V 15-100% dimming driver.

Installation
6" and 9" models are designed for mounting on a 4" electrical J-box. 4" models are designed for mounting on a 3" electrcial J-box.

Quick Ship

LDL2-4-11-120D-930-WH
LDL2-6-15-120D-930-WH
LDL2-6-15-120D-940-WH
LDL2-6-15-120D-930-NS
LDL2-8-27-120D-930-WH

Ordering Information

Example: LDL2-6-15-120D-930-WH

LDL2	6	13	120D	9	30	WH
Series **LDL2** LED Disk Light	**Diameter** **4**-4"[2] **6**- 6"[2] **8**-8"[2]	**Rated Wattage** **4" Housing** **11**- 11W (750 Lumens) [2] **6" Housing** **15**-15W (1100 Lumens)[2] **8" Housing** **27**- 27W (2000 Lumens)[2]	**Driver Type** **120D**-120V Dimming, Dims to 10% **277D**- 277V[1]	**CRI** **9** 90+ CRI[2]	**Color Temp** **30** 3000 K[2] **40** 4000 K[2]	**Finish** **NS**- Nickel Satin[1] **ORB**-Oil Rubbed Bronze[1] **WH**- White[2]

Options

Emergency Backup
EM-LDL-6-WH
EMBX-LDL-6-WH

Specifications and Dimensions subject to change without notice.

[1] Made to order items. Minimum 90 day lead time. Minimum 500 order quantity.
[2] Energy star listed

Adders Options & Accessories

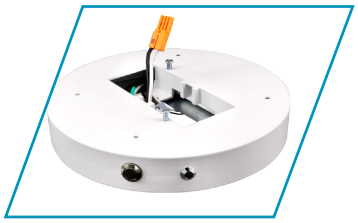

Emergency Battery

The emergency battery back-up provides 90 minutes of power to your fixture in the event of an emergency.

Emergency Battery Back-up

EM-LDL-6-WH	**6” Emergency Battery**

Accessories

EMBX-LDL-6-WH	**6” Empty Battery Backup Housing**